

FRONT ELEVATION

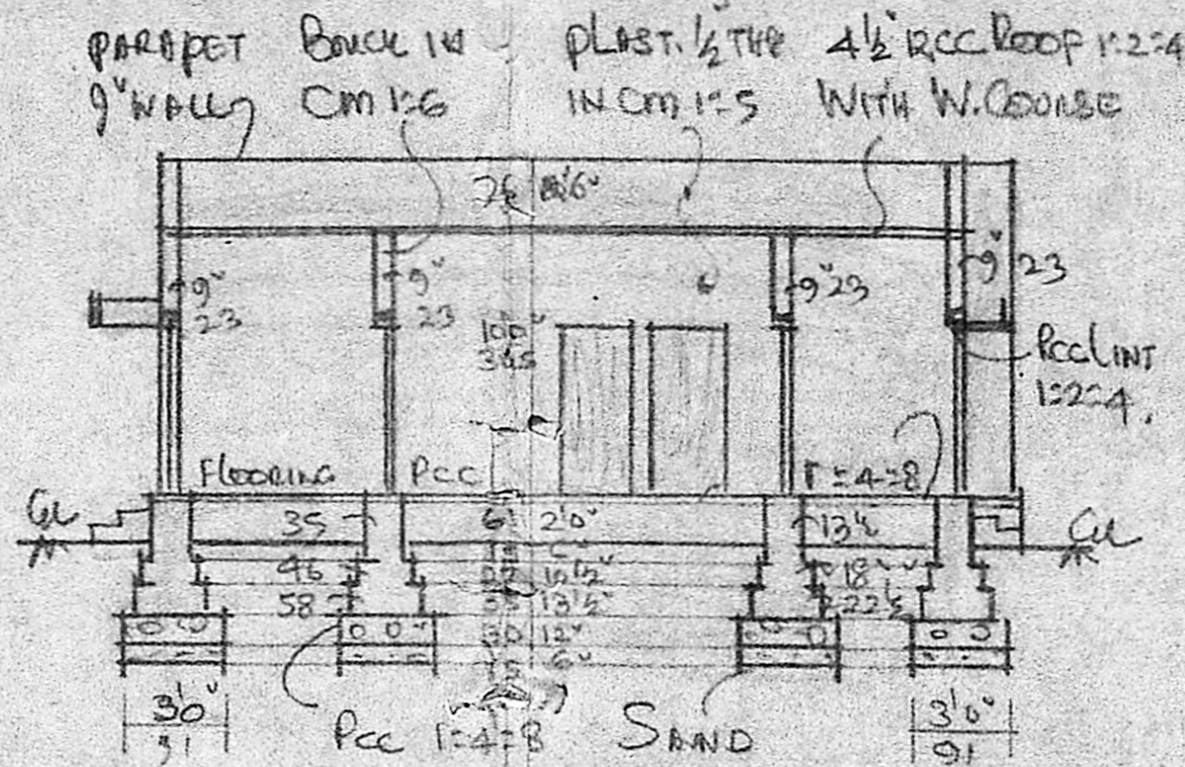

SECTION - AA

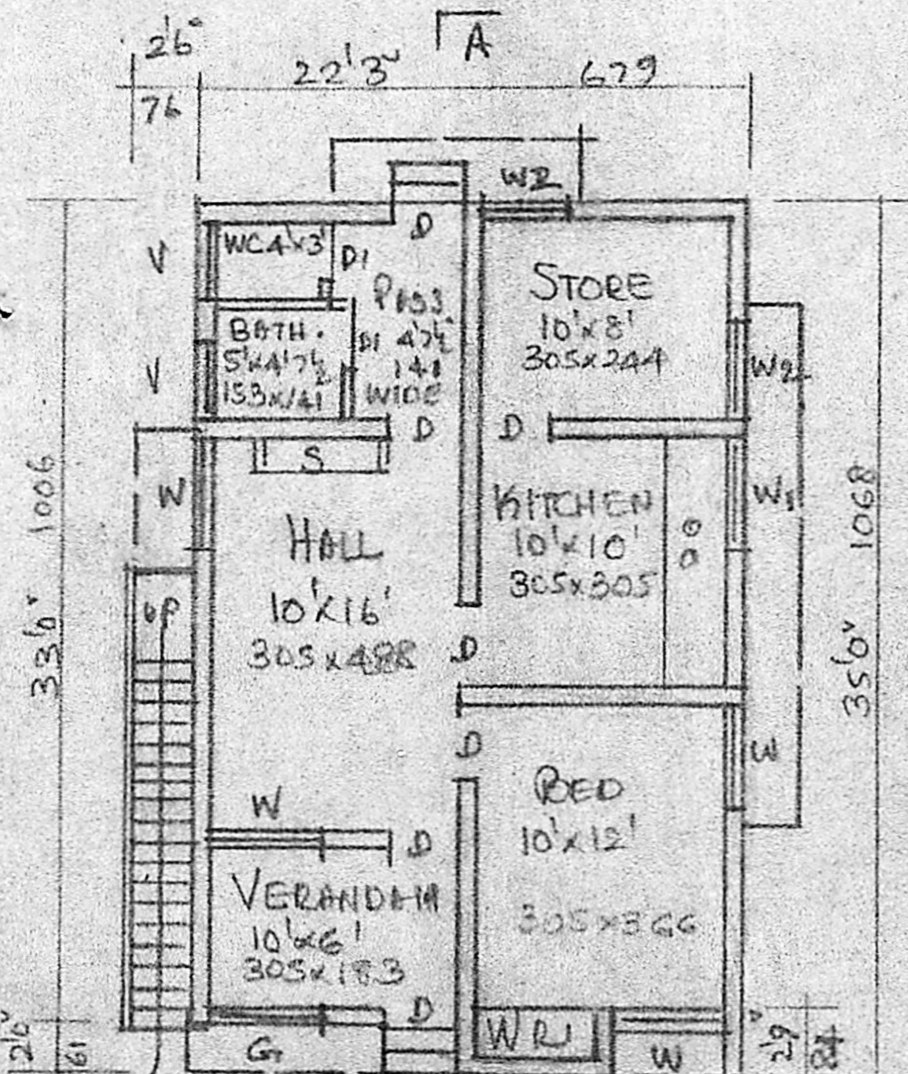
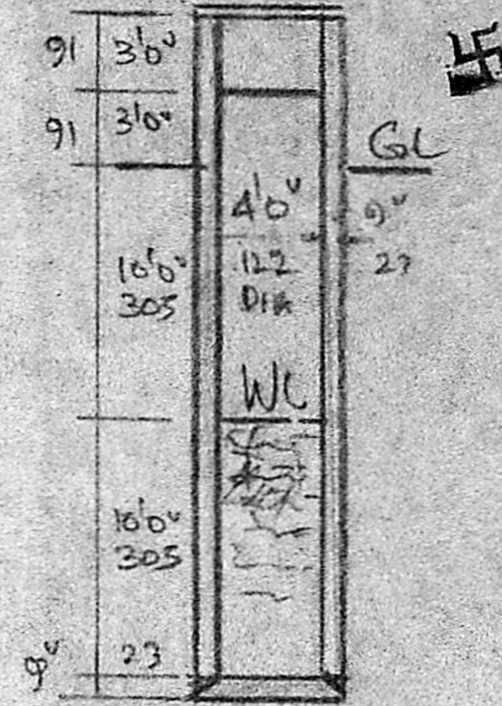

PLAN

OPEN S.C.
RISE 74
TRD-10"

735-90
65m2

Planning Permit No. A/1303/189

APPROVED

Subject to the conditions in this office letter.

D.O. No. A1/21262/59 of 12/9

T. P. 8/12/89

FOR MEMBER SECRETARY
MADRAS METROPOLITAN
PLANNING DEPARTMENT

KEY PLAN (NTS)

SOLD PLOTS

1 2 3 4
5 6 7 8

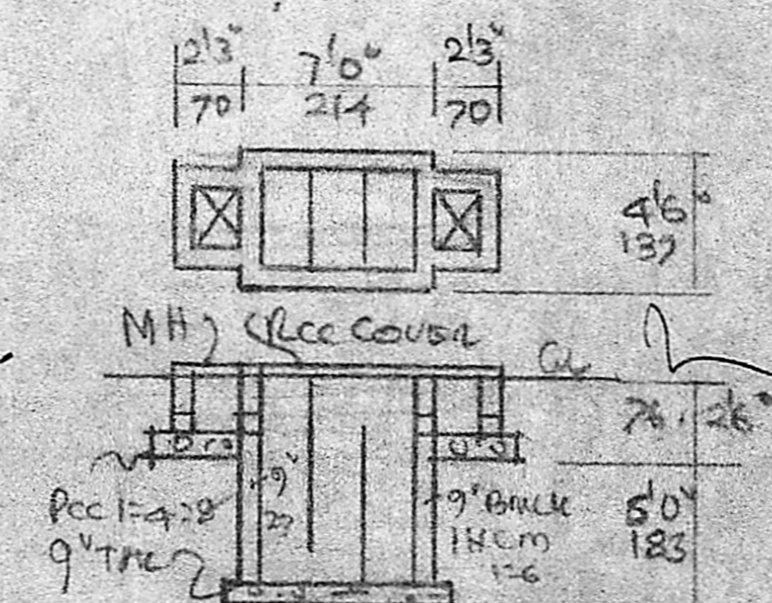
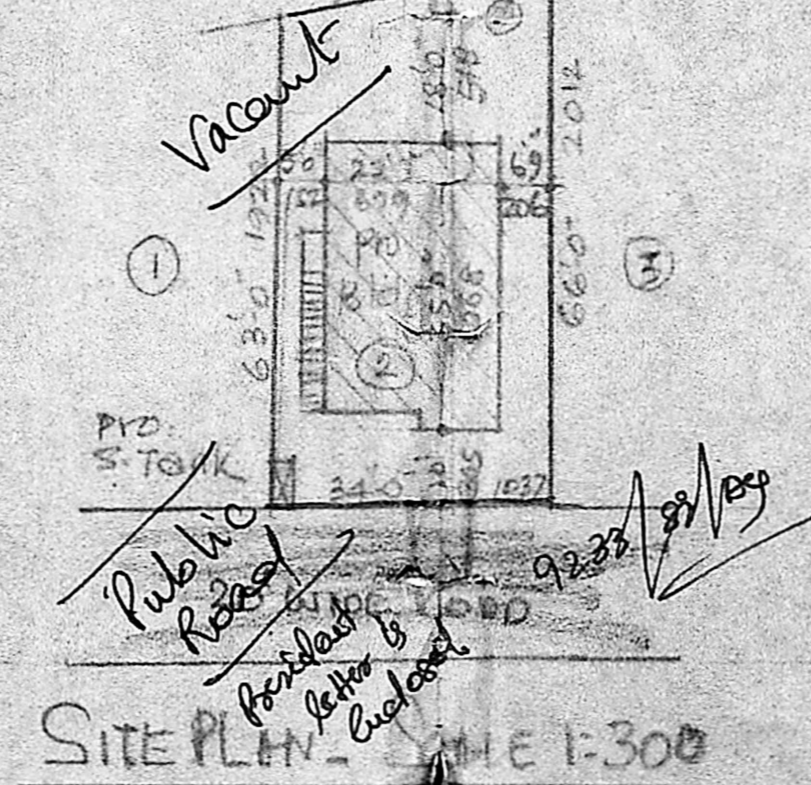

JOINERY	FT	CMS
D	Door	3'3" x 6'6" 100x200
DI	"	2'6" x 6'6" 76x200
W	WINDOW	4'6" x 4'6" 137x137
W1	"	4'6" x 3'0" 137x91
W2	"	3'0" x 4'6" 91x137
G	MS. GRILL	4'6" x 4'6" 137x137
V	VENTL	3'0" x 2'0" 91x61
S	SHELF	
WL	WOOD ROSE	

PROPOSED DWELLING
HOUSE CONSTRUCTION AT
PLOT NO: 2, GOVINDA SWAMY
NAGAR EXTN. IN S. NO: 206/11
OF MADIPAKKAM VILLAGE
ST. THOMAS MOUNT, PANCHAYAT
UNION - SAIDAPET TOWK,
CHINGLEPUT DIST. SCHEDULED

PLOT AREA 2367 sq ft 217.9 m²
PLINTH AREA 747 sq ft 69.4 m²
OPEN SPACE 1620 sq ft 150.5 m²

OWNER: AP PALANI

A. ARUNACHALAM, D.C.
CONSULTING CIVIL ENGINEER & CONTRACTOR
MADRAS CORPORATION LICENSED SURVEYOR
ALANDUR MUNICIPALITY,
AMBITUR TOWNSHIP,
LICENCE NO: 9
2, KAKAIGNAR KARUNANIDHI ROAD,
SALIGRAMAM, MADRAS-600 082
(NEXT TO SALIGRAMAM POST OFFICE)